

LEGEND:

EXISTING MAJOR 10' CONTOUR	---
EXISTING MINOR 2' CONTOUR	- - - - -
PROPOSED MAJOR 10' CONTOUR	---
PROPOSED MINOR 2' CONTOUR	- - - - -
PROPERTY LINE	PL
PROPOSED 6 FT CHAIN-LINK SECURITY FENCE	○ ○ ○ ○ ○
PROPOSED BARBED WIRE FENCE	X X X X X
GRAVEL SURFACE	▨
CONCRETE SURFACE	▩

PERMIT DOCUMENT
NOT FOR CONSTRUCTION

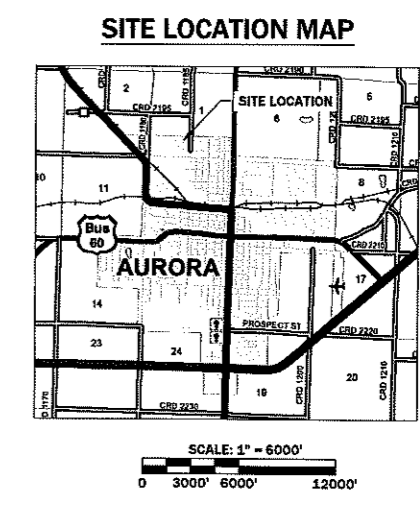

PROPERTY OWNERS:
DAVID R. & DONNA K. HEDERSON
BK. 432 PG. 731

FILE PATH AND FILENAME: C:\ADDFILES\DOTY TRANSFER STATION DRAWINGS\SitePlan-26.dwg
PRINTED ON: 3/24/23 BY: cm

R:
LLC
1

BY	
REVISION DESCRIPTION	
#	
DATE	
PRELIMINARY DESIGN	
3/24/23	
SHEET 1	
PRELIMINARY SITE PLAN	
DOTY TRANSFER STATION	
PROJECT NAME	DOTY TRANSFER STATION
FILE NAME	SitePlan-26
SHEET #	1 OF 2
DOTY REAL ESTATE, LLC	
AURORA, MO	
SCALE	1" = 30'
DATE	03/2023
CHECKED / APPROVED	TRG
DRAWN	CM
DESIGNED	CM
SURVIVED	N/A
GREDELL Engineering Resources, Inc. ENVIRONMENTAL ENGINEERING LAND - AIR - WATER 1505 East High Street Jefferson City, Missouri Telephone: (573) 659-9078 Facsimile: (573) 659-9079 NO CORP. ENGINEERING LICENSE NO. E-2001001669-D	

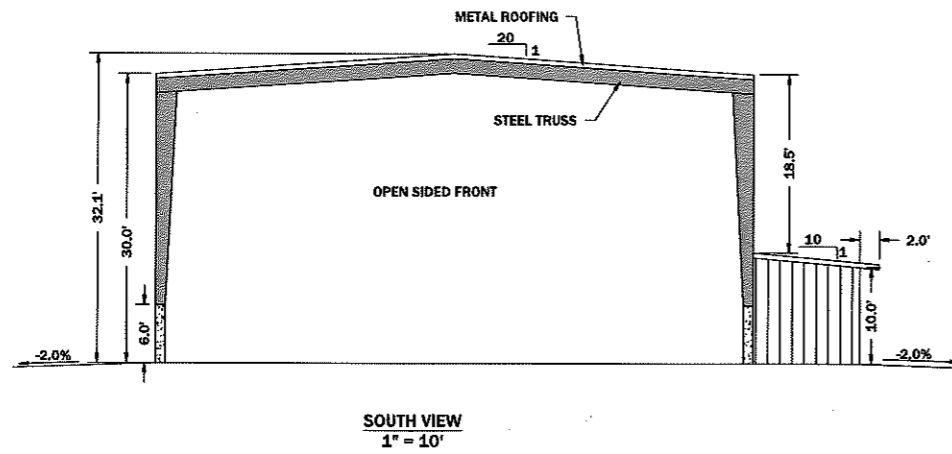

SOUTH VIEW
1" = 10'

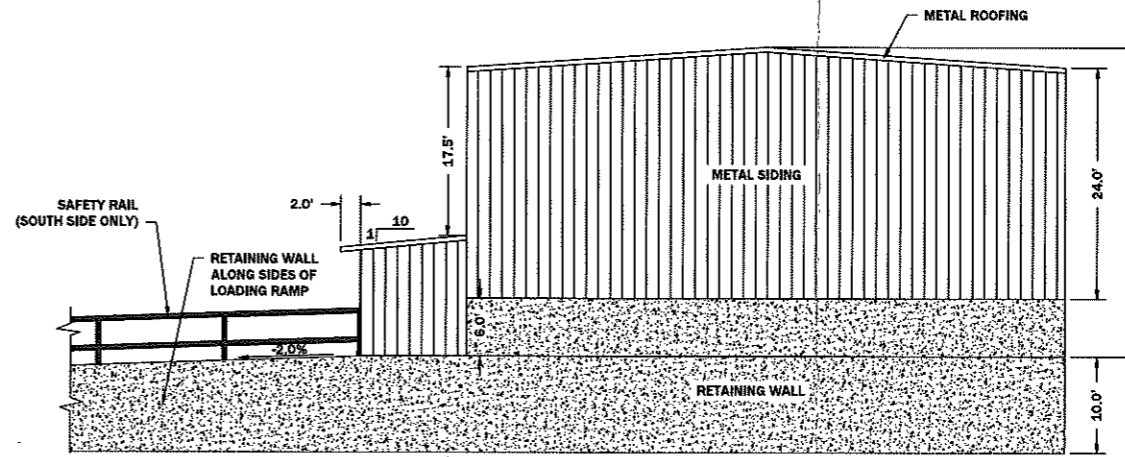

NORTH VIEW
1" = 10'

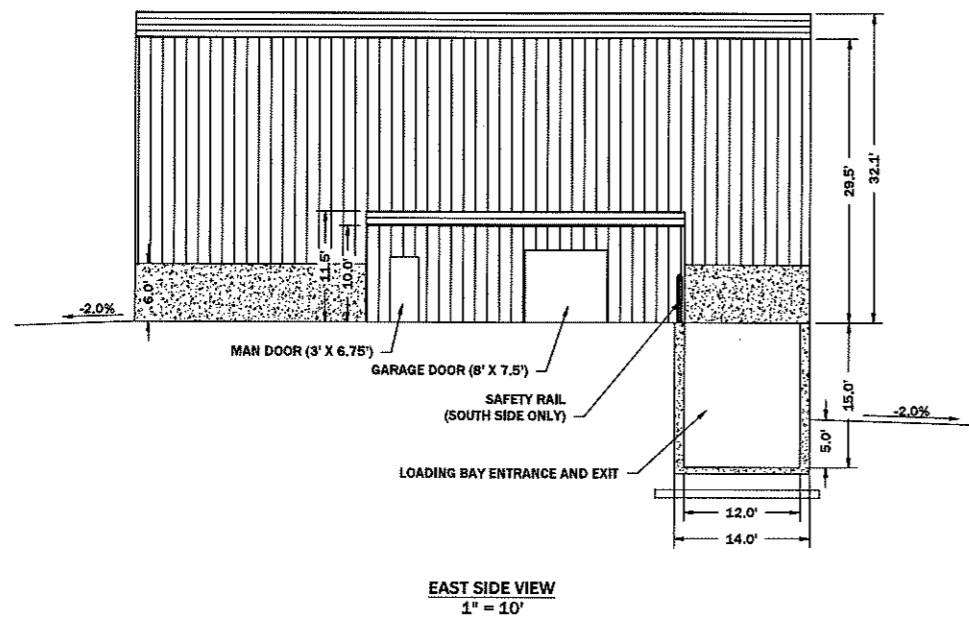

EAST SIDE VIEW
1" = 10'

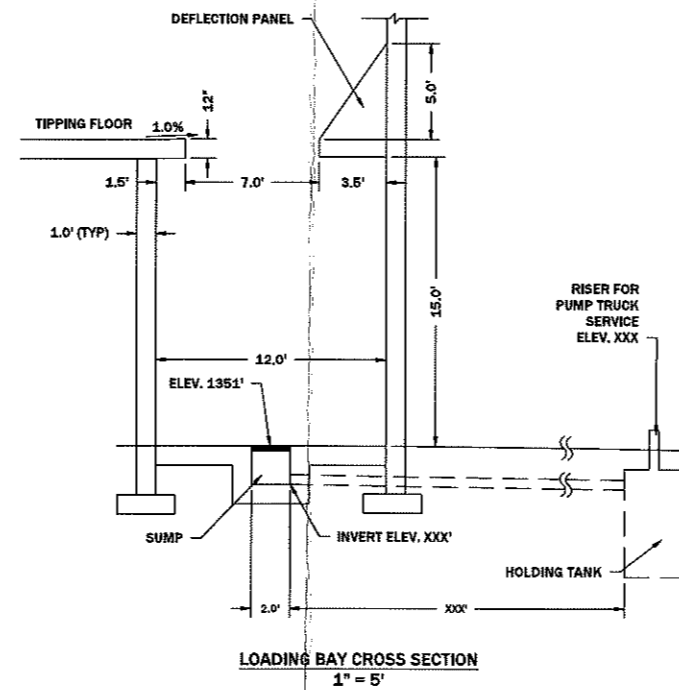

LOADING BAY CROSS SECTION
1" = 5'

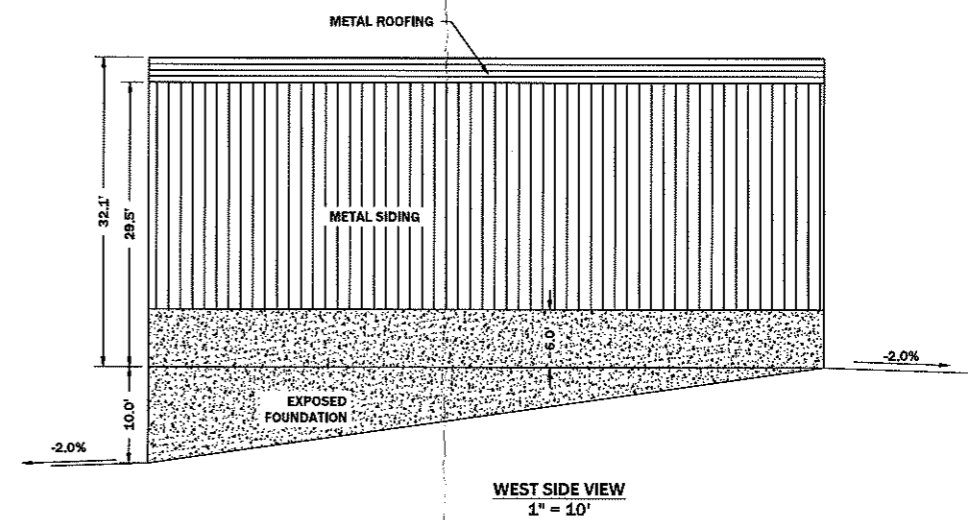

WEST SIDE VIEW
1" = 10'

PERMIT DOCUMENT
NOT FOR CONSTRUCTION

BY	#	DATE	REVISION DESCRIPTION
PRELIMINARY DESIGN			
3/24/23			
SHEET 2		2 OF 2	
BUILDING DIMENSIONS AND ELEVATIONS		DOTY TRANSFER STATION	
DOTY REAL ESTATE, LLC		AURORA, MO	
GREDELL Engineering Resources, Inc.		LAND - AIR - WATER	
ENVIRONMENTAL ENGINEERING		1505 East High Street	
Jefferson City, Missouri		Telephone: (573) 659-9078	
MO CORP. ENGINEERING LICENSE NO. E-2001001699-0		Facsimile: (573) 659-9079	
SURVEYED	DESIGNED	DRAWN	CHECKED
N/A	CM	CM	TRG
DATE	APPROVED	DATE	SCALE
09/2023	TRG	09/2023	AS SHOWN
PROJECT NAME	FILE NAME		
DOTY TRANSFER STATION	Site-Plan-29		