

Lawrence County, MO

Property Report Card

Parcel Number: 203007003008001000

Owner Name: VALENTE, GEORGENA M

Situs Address: 426 COLLEGE

Mail To Address: 1416 E CHURCH ST

Mail To Address 2:

Mail To City State Zip: AURORA MO 65605-0000

Database Acres: 0

Book/Page: 0458-5340

Section: 7

Township: 26

Range: 25

Date Acquired: 2022-09-15

Land Assessed: 1520

Total Assessed Including Land: 6690

Legal Description: COLLEGE ST.,E.,426; LT 1 BLK 6 RINKER & ELLIOTT'S ADDN - AURORA

Printed 3/28/2023
-CA

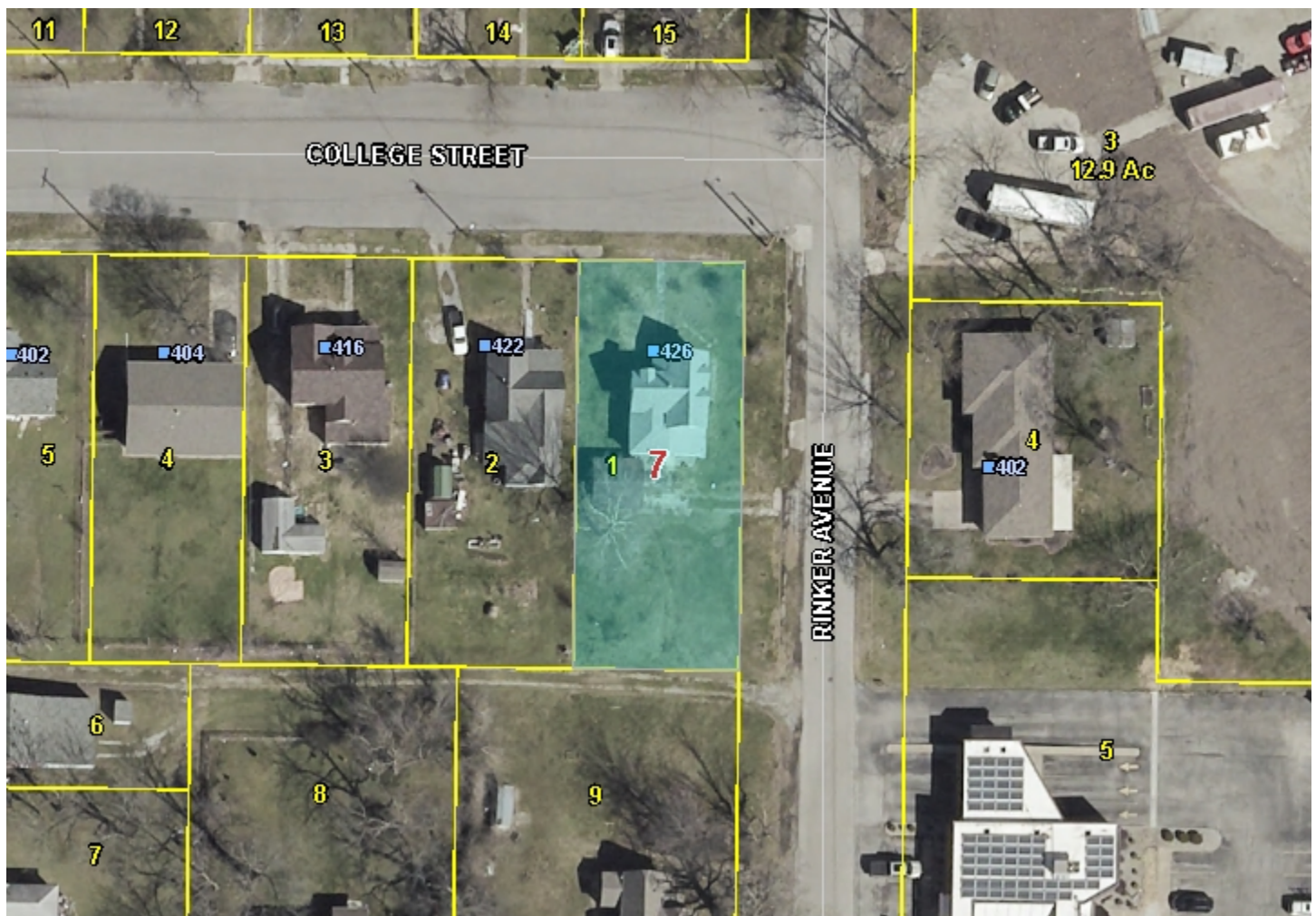

Data contained within this web site was created from record research provided by the county and/or city. Lawrence County, Missouri does not guarantee any accuracies to the data or attribute information displayed, queried, or printed from this web site. This web site is only intended for informational purposes.